



LEGEND

	EVERGREEN TREE
	DECIDUOUS TREE
	SHRUB
	SIGN
	CATCH BASIN
	MANHOLE
	SPOT ELEVATION
	TOP OF WALL SPOT ELEVATION
	BOTTOM OF WALL SPOT ELEVATION
	FLOODPLAIN LINE
	STORM PIPE
	CONCRETE PAVEMENT
	STONE
	WATER
	APPROXIMATE LOCATION WHERE PHOTOGRAPH WAS OBTAINED (IMAGES 1 - 8)

EXISTING SITE CONDITIONS
SCALE: 1" = 40'

NOTES:

- OWNER/TAX PARCEL NO.: ELEUTHERIAN MILLS - HAGLEY FOUNDATION 07-024.00-028 & 07-027.00-032
IRENE JENNINGS, 06-098.00-002
- DATUM: HORIZONTAL - DELAWARE STATE PLANE NAD 83 VERTICAL - NAVD 88
- BENCHMARK: DELAWARE STATE HARN CONTROL STATIONS NC3 AND NC5
- SITE BENCHMARK: NORTHEAST CORNER OF STONE PILLAR CAP AT SOUTHWEST CORNER OF FOOT BRIDGE OVER MILL RACE. ELEV. 130.39
- ZONING: SE (SUBURBAN ESTATE)
- STATIONS ALONG THE CREEK WERE ASSUMED FOR THIS PROJECT
- CONTOURS SHOWN WITHIN BRANDYWINE CREEK AND THE MILL RACE ARE BOTTOM CONTOURS REFERENCED TO NAVD 88. SURFACE ELEVATION OF BRANDYWINE CREEK IS NOT SHOWN.
- THIS PLAN WAS PREPARED WITHOUT THE BENEFIT OF ATTITLE COMMITMENT, TITLE SEARCH, OR BRINGDOWN AND IS SUBJECT TO EASEMENTS, VALIDITY OF CHAIN OF TITLE, ETC. THAT A SUBSEQUENT SEARCH MAY DISCLOSE.
- A PORTION OF THIS PROPERTY LIES WITHIN "ZONE X" AREA DETERMINED TO BE OUTSIDE THE 500 YEAR FLOODPLAIN AND A PORTIONIES WITHIN ZONE "A" AREA HAS NO BASE FLOOD ELEVATION DETERMINED. AS SALED FROM THE NATIONAL FLOOD INSURANCE PROGRAM FLOOD INSURANCE R/E MAP NUMBER 10003C0065 G, WITH AN EFFECTIVE DATE OF OCTOBER 6, 2002.
- EXISTING UTILITIES ARE SHOWN AS OBSERVED. COMPLETENESS OR CORRECTNESS THEREOF IS NOT GUARANTEED. IT SHALL BE EACH CONTRACTORS' RESPONSIBILITY TO CONTACT THE ULITY COMPANIES INVOLVED IN ORDER TO SECURE THE MOST ACCURATE INFORMATION AVAILABLE AS TO UTILITY LOCATION AND ELEVATION. NO CONSTRUCTION AROUND OR ADJACENT TO UTILITIES SHALL BEGIN WITHOUT NOTIFYING THE OWNERS AT LEAST 48 HOURS IN ADVANCE. EACH CONTRACTOR SHALL TAKE THE NECESSARY PRECAUTIONS TO PROTECT THE EXISTING UTILITIES. LOCATE EXISTING UTILITIES IN THE FIELD PRIOR TO CONSTRUCTION. THE CONTRACTOR SHALL CONTACT MISS UTILITY OF DELMARVA (PHONE 800-28-8555).
- EXISTING TOPOGRAPHY AND SITE FEATURES BASED ON A SURVEY PERFORMED BY VANDEMARK & LYNCH, INC. FROM JUNE 6-16, 2006 AND JULY 13-17, 2006.
- PHOTOGRAPHS WERE OBTAINED BY DUFFIELD ASSOCIATES, INC., FROM JUNE 5 - JUNE 23, 2006 AND SEPTEMBER 21, 2006.

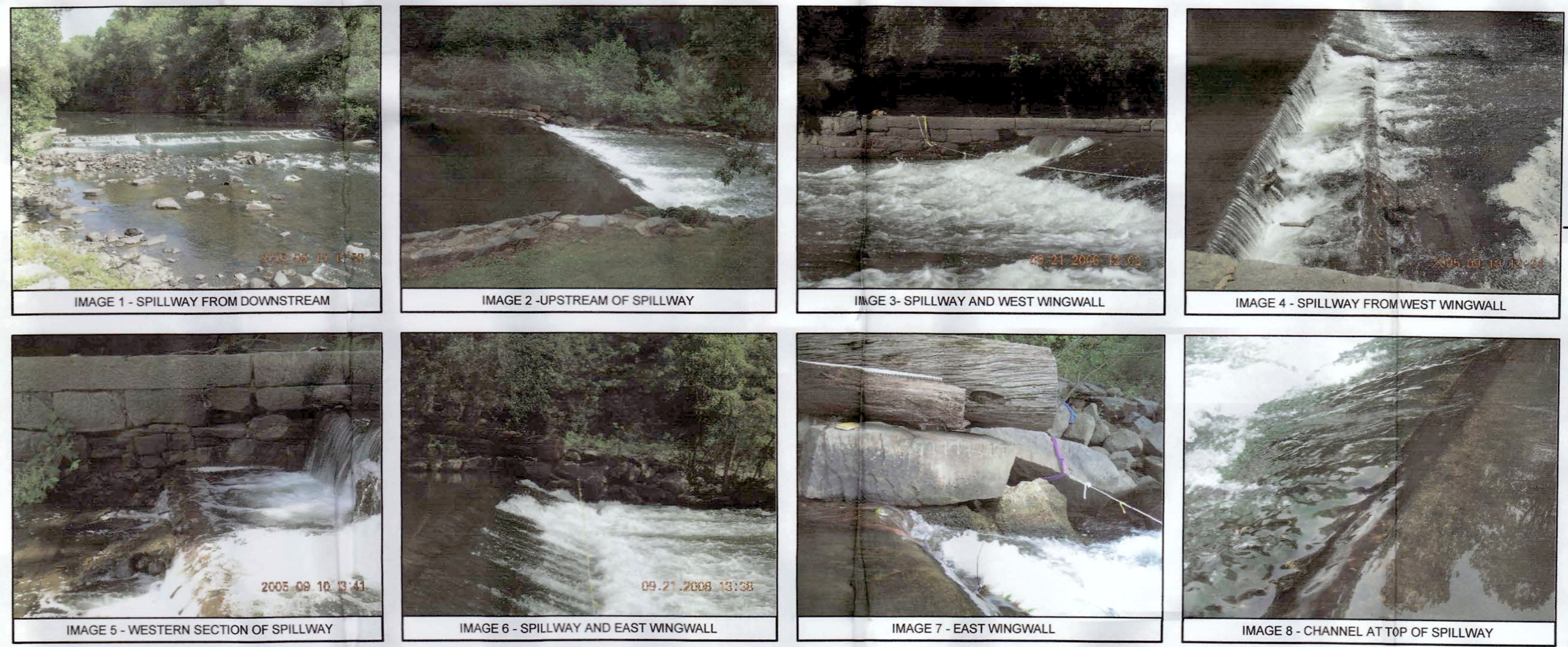

PHOTOGRAPHS
SCALE: NOT TO SCALE

DUFFIELD ASSOCIATES
Consultants in the Geosciences

5400 LIMESTONE ROAD
WILMINGTON, DE 19808-1232
TEL. (302)239-6634
FAX (302)239-8485

OFFICES IN DELAWARE, MARYLAND, PENNSYLVANIA AND NEW JERSEY
E-MAIL: DUFFIELD@DUFFNET.COM

CHECKED BY:	JFC	FILE NAME:	D-5980PD-01-R0
DESIGNED BY:	TAT	DRAWN BY:	JE
CREATED BY:			
REVISION			
No.			



EXISTING SITE CONDITIONS PLAN
HAGLEY MUSEUM & LIBRARY
RESTORATION OF THE ELEUTHERIAN MILLS DAM AND ADJACENT MILLRACE
WILMINGTON-NEW CASTLE COUNTY-DELAWARE

DATE: 19 FEBRUARY 2009
SCALE: 1" = 40'
PROJECT NO. 5980.PD
SHEET: 2 OF 6

ISSUED FOR PERMIT

N:\Projects\6000\6980\6980.dwg, 02/19/09 2:24:50 PM

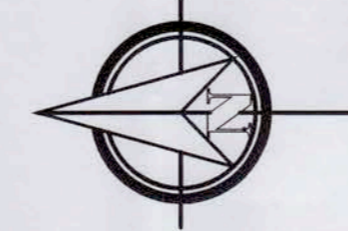

FLOOD ZONE "X"

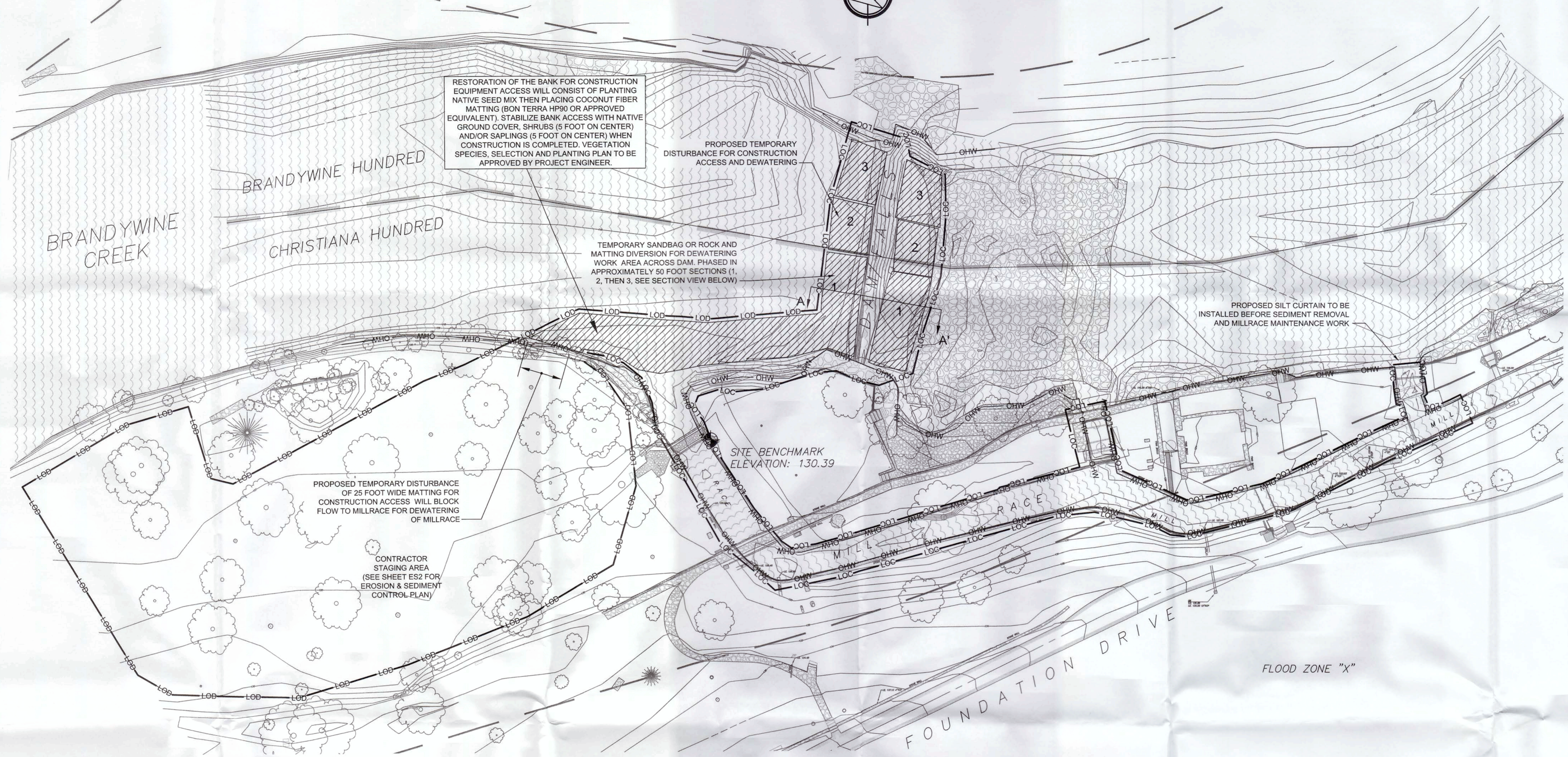

STAGING, PHASING AND DEWATERING

SCALE: 1" = 30'

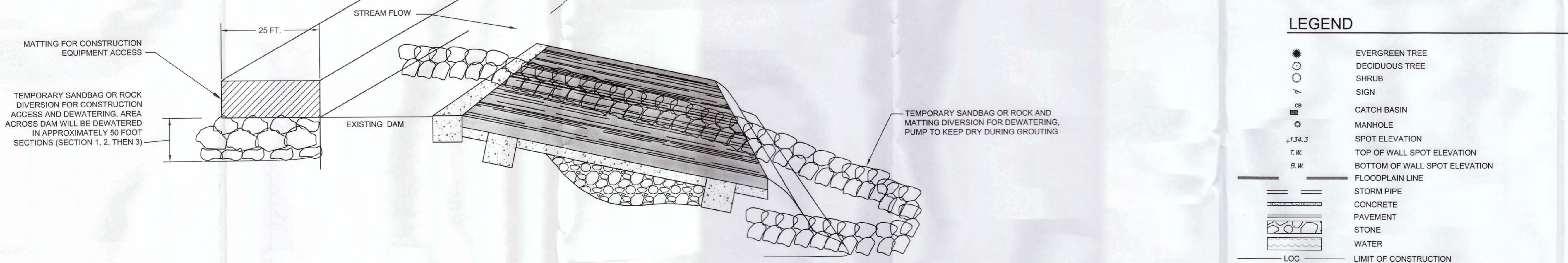

SECTION A-A' DEWATERING AREA DETAIL

SCALE: 1" = 20'

LEGEND

- EVERGREEN TREE
- DECIDUOUS TREE
- SHRUB
- SIGN
- CATCH BASIN
- MANHOLE
- SPOT ELEVATION
- T.W. TOP OF WALL SPOT ELEVATION
- B.W. BOTTOM OF WALL SPOT ELEVATION
- FLOODPLAIN LINE
- STORM PIPE
- CONCRETE
- PAVEMENT
- STONE
- WATER
- LOC LIMIT OF CONSTRUCTION
- LOD LIMIT OF DISTURBANCE
- OHW ORDINARY HIGH WATER
- CONSTRUCTION STAGING AREA
- HUNDRED BOUNDARY LINE

DUFFIELD ASSOCIATES
Consultants in the Geosciences

5400 LINSTONE ROAD
 WILMINGTON, DE 19808-1232
 TEL: (302)239-6634
 FAX: (302)239-8485

OFFICES IN DELAWARE, MARYLAND, PENNSYLVANIA AND NEW JERSEY
 E-MAIL: DUFFIELD@DUFFIELD.COM

CHECKED BY:	JTC	FILE NAME:	D-5980PD-03-R0
DESIGNED BY:	TAT	DRAWN BY:	JE
CREATED BY:			
DATE:			
REVISION			
No.			



STAGING, PHASING AND DEWATERING
HAGLEY MUSEUM & LIBRARY
RESTORATION OF THE ELEUTHERIAN MILLS DAM AND ADJACENT MILLRACE
 WILMINGTON-NEW CASTLE COUNTY-DELAWARE

DATE: 19 FEBRUARY 2009
 SCALE: AS SHOWN
 PROJECT NO. 5980.PD
 SHEET: 3 OF 6

ISSUED FOR PERMIT

N:\Projects\5980\5980\cad\pdr\Permit Drawings\0209D-5980PD-03-R0.dwg, Sheet 3, 2/25/2009 1:52:12 PM

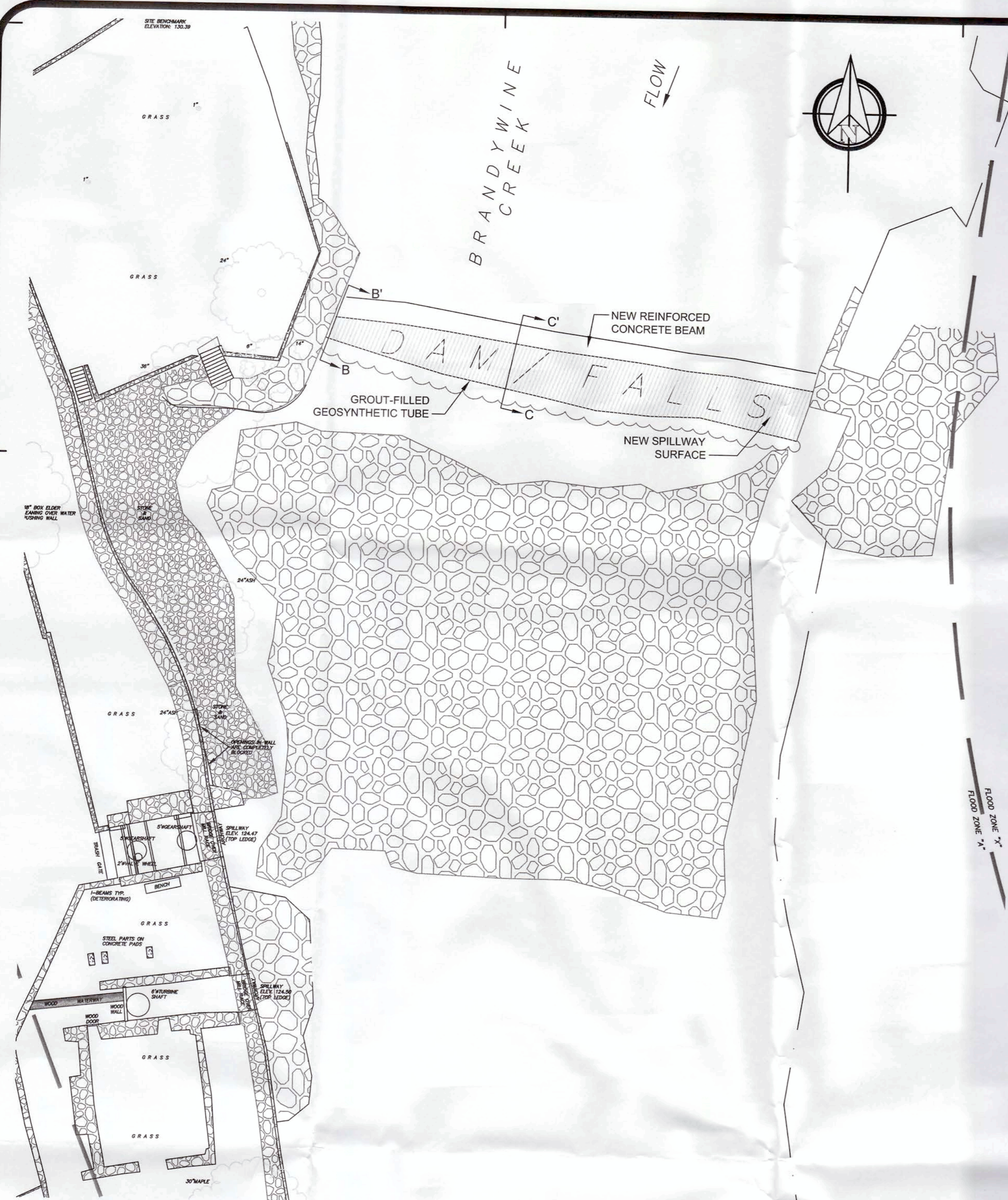

PROPOSED DAM RESTORATION PLAN
SCALE: 1" = 20'

- LEGEND**
- EVERGREEN TREE WITH DIAMETER AT BREAST HEIGHT
 - DECIDUOUS TREE WITH DIAMETER AT BREAST HEIGHT
 - SHRUB
 - SIGN
 - CATCH BASIN
 - MANHOLE
 - SPOT ELEVATION
 - TOP OF WALL SPOT ELEVATION
 - BOTTOM OF WALL SPOT ELEVATION
 - FLOODPLAIN LINE
 - STORM PIPE
 - CONCRETE
 - PAVEMENT
 - STONE
 - WATER

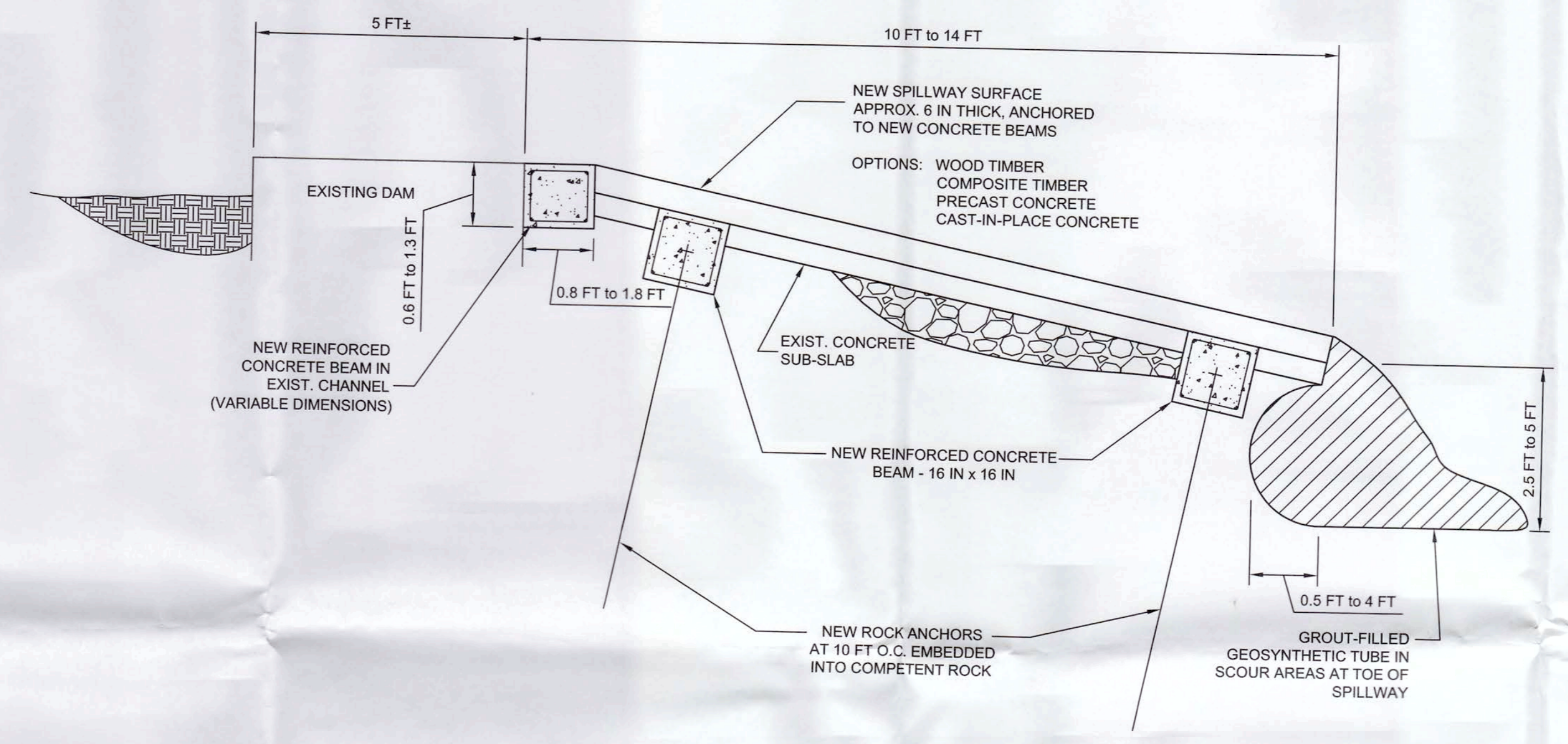

PROPOSED RESTORATION SECTION: B-B' EASTERN 75 FT OF DAM
SCALE: 1" = 20'

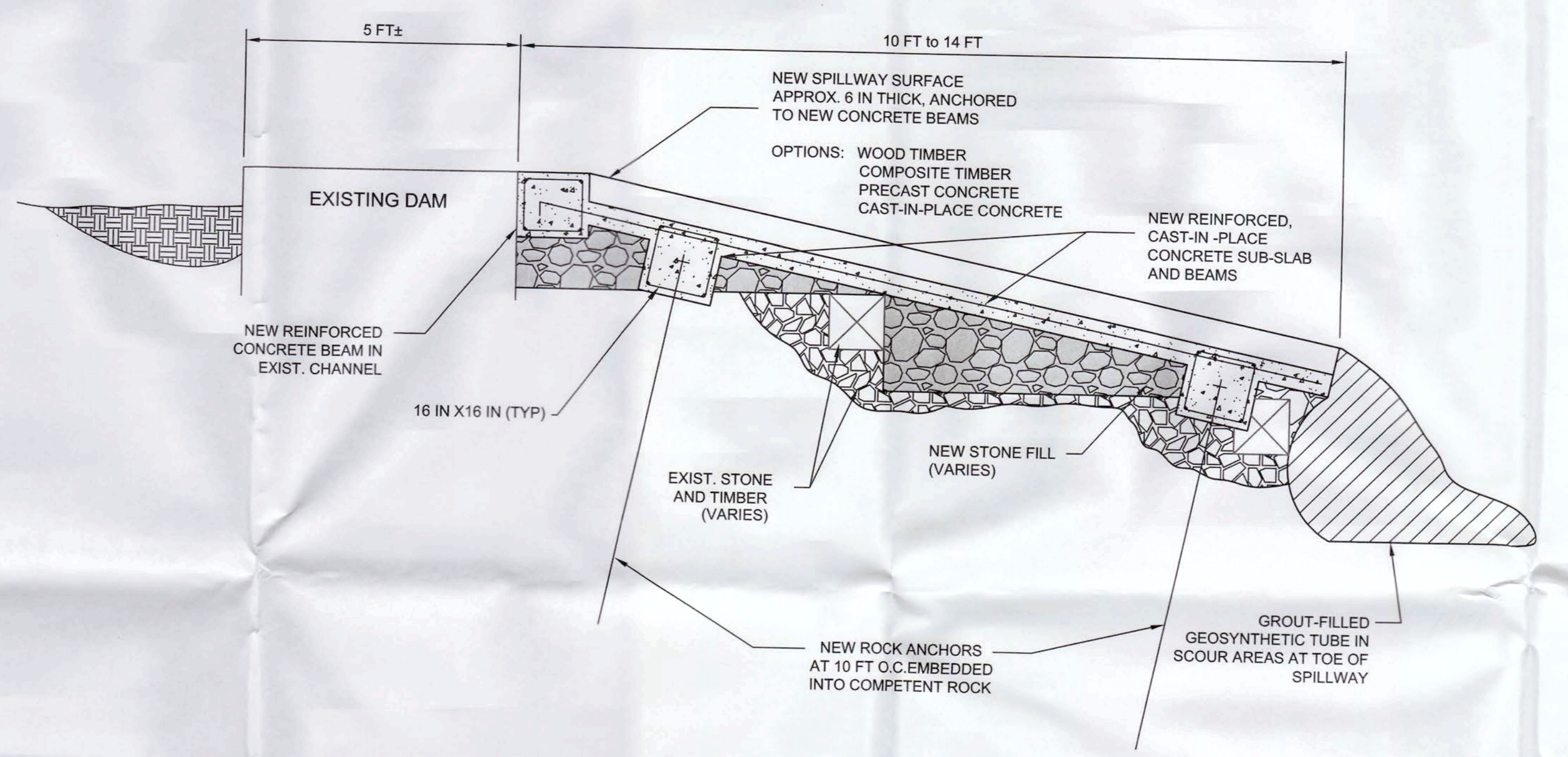

PROPOSED RESTORATION SECTION: C-C' WESTERN 50 FT OF DAM
SCALE: 1" = 20'

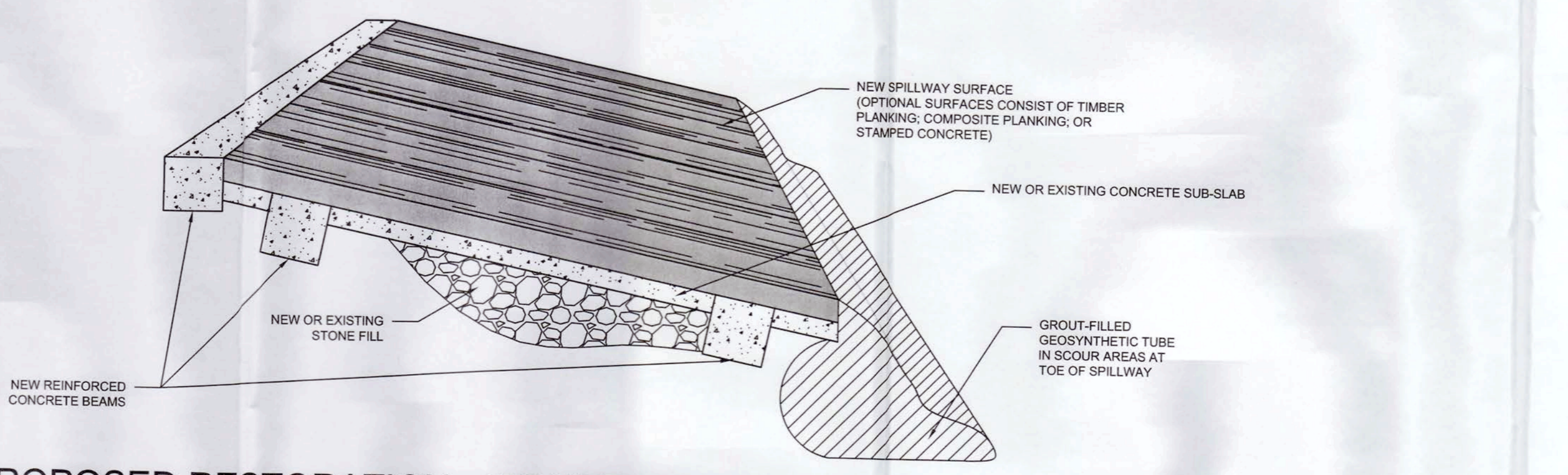

PROPOSED RESTORATION - ISOMETRIC VIEW
SCALE: NOT TO SCALE

DUFFIELD ASSOCIATES
Consultants in the Geosciences
5400 LIMESTONE ROAD
WILMINGTON, DE 19808-1232
TEL: (302) 239-8484
FAX: (302) 239-8485
OFFICES IN DELAWARE, MARYLAND, PENNSYLVANIA AND NEW JERSEY
E-MAIL: DUFFIELD@DUFFIELD.COM

CHECKED BY:	JFC	FILE NAME:	D-5980PD-04-80
DESIGNED BY:	TAT	DRAWN BY:	JE
CHIEF BY:	DATE		
REVISION			
No.			

Hagley
MUSEUM AND LIBRARY

DAM RESTORATION PLAN AND SECTION VIEW
HAGLEY MUSEUM & LIBRARY
RESTORATION OF THE ELEUTHERIAN MILLS DAM AND ADJACENT MILLRACE
WILMINGTON--NEW CASTLE COUNTY--DELAWARE

DATE: 19 FEBRUARY 2009
SCALE: 1" = 20'
PROJECT NO. 5980.PD
SHEET: 4 OF 6

ISSUED FOR PERMIT

N:\Projects\5000\5980\cad\pdr\Permit Drawings\0209\ID-5980PD-04-R0.dwg, SHEET 4, 2/25/2009, 1:18:58 PM

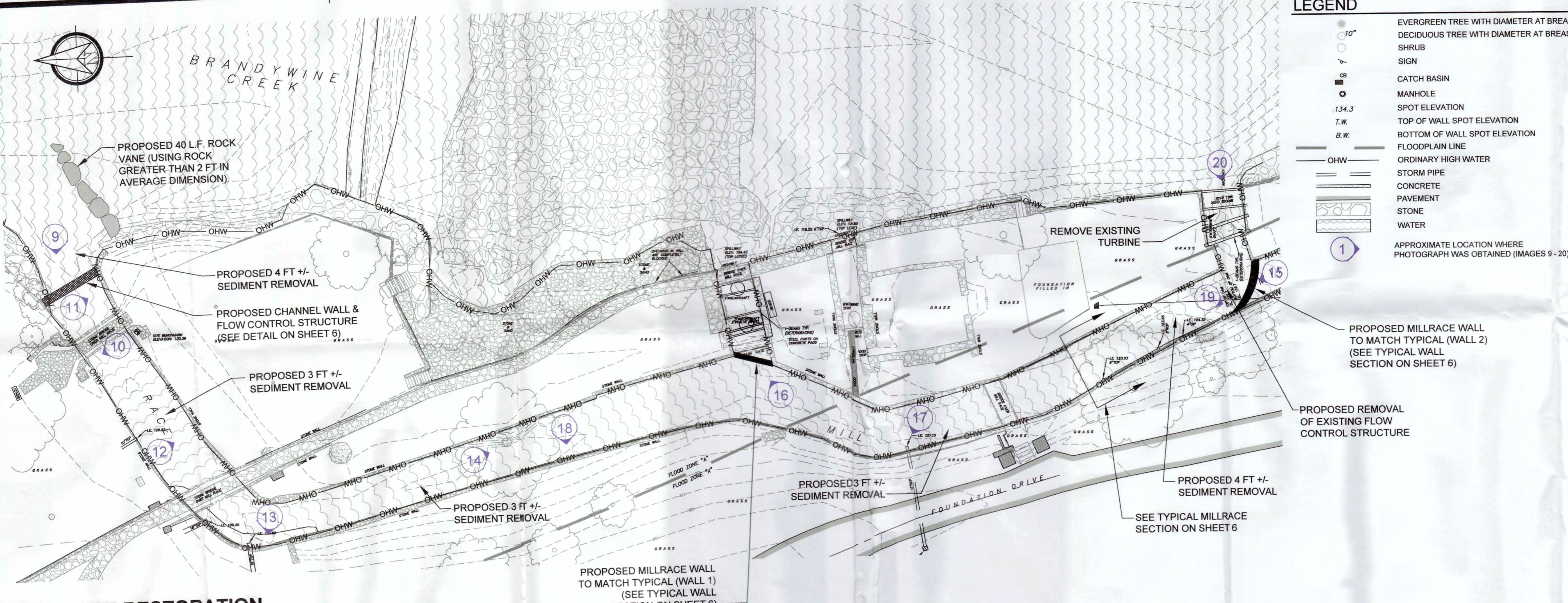
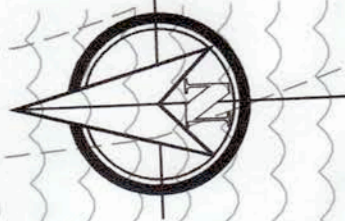

MILLRACE RESTORATION
SCALE: 1" = 20'

LEGEND

○ 10"	EVERGREEN TREE WITH DIAMETER AT BREAST HEIGHT
○ 7"	DECIDUOUS TREE WITH DIAMETER AT BREAST HEIGHT
○ 4"	SHRUB
□	SIGN
□	CATCH BASIN
○	MANHOLE
134.3	SPOT ELEVATION
T.W.	TOP OF WALL SPOT ELEVATION
B.W.	BOTTOM OF WALL SPOT ELEVATION
---	FLOODPLAIN LINE
---	ORDINARY HIGH WATER
---	STORM PIPE
---	CONCRETE
---	PAVEMENT
---	STONE
---	WATER
①	APPROXIMATE LOCATION WHERE PHOTOGRAPH WAS OBTAINED (IMAGES 9 - 20)

DUFFIELD ASSOCIATES
Consultants in the Geosciences

5400 LIMESTONE ROAD
WILMINGTON, DE 19808-1232
TEL: (302) 539-6654
FAX: (302) 539-8885

OFFICES IN DELAWARE, MARYLAND, PENNSYLVANIA AND NEW JERSEY

E-MAIL: DUFFIELD@DUFFNET.COM

CHECKED BY:	JFC
DESIGNED BY:	TAT
DATE:	
REVISION:	
No.	

FILE NAME:	D-5980PD-0566-R0
DRAWN BY:	JE



MILLRACE RESTORATION PLAN VIEW AND PHOTOGRAPHS
HAGLEY MUSEUM & LIBRARY
RESTORATION OF THE ELEUTHERIAN MILLS DAM AND ADJACENT MILLRACE
WILMINGTON-NEW CASTLE COUNTY-DELAWARE

<p>IMAGE 9 - MILLRACE ENTRANCE</p>	<p>IMAGE 10 - NORTH ABUTMENT FOR BRIDGE</p>	<p>IMAGE 11 - SOUTH WALL AT MILLRACE ENTRANCE</p>	<p>IMAGE 12 - SOUTH MILLRACE WALL BETWEEN BRIDGES</p>	<p>IMAGE 13 - WALL AT NORTHWEST CORNER OF MILLRACE</p>	<p>IMAGE 14 - TREE WITHIN EAST MILLRACE WALL</p>
<p>IMAGE 15 - MILLRACE DAM FROM SOUTH</p>	<p>IMAGE 16 - GEARSHAFT AND TRASH GATE</p>	<p>IMAGE 17 - WEST MILLRACE WALL NEAR CONCRETE PIPE</p>	<p>IMAGE 18 - WEST MILLRACE WALL ACROSS FROM TREE</p>	<p>IMAGE 19 - WEST MILLRACE WALL AT DAM</p>	<p>IMAGE 20 - MILLRACE EXIT FROM BRANDYWINE RIVER</p>

PROPOSED CHANNEL WALL AND FLOW CONTROL STRUCTURE LOCATION

GROUT AND REPAIR EXISTING VOID IN BRIDGE ABUTMENT

REPLACE MISSING STONE AND MORTAR ALONG MILLRACE WALLS

RECONSTRUCT MILLRACE WALLS AND BASE AND REMOVE SEDIMENT 2 FT +/- WITHIN BRANDYWINE RIVER

REMOVE TURBINE FOR PLACEMENT ALONG SIDE OF MILLRACE FOR DEMONSTRATION PURPOSES

PROPOSED WALL IN MILLRACE TO BLOCK FLOW FROM MILLRACE TO BRANDYWINE CREEK

REPLACE MISSING STONE AND MORTAR ALONG MILLRACE WALLS

PHOTOGRAPHS
SCALE: NOT TO SCALE

ISSUED FOR PERMIT

DATE:	19 FEBRUARY 2009
SCALE:	1" = 20'
PROJECT NO.	5980.PD
SHEET:	5 OF 6

N:\Projects\5000\6980\card\pdr\Drawings_0209\ID-5980PD-0566-R0.dwg, SHEET 5, 2/25/2009, 12:36:32 PM

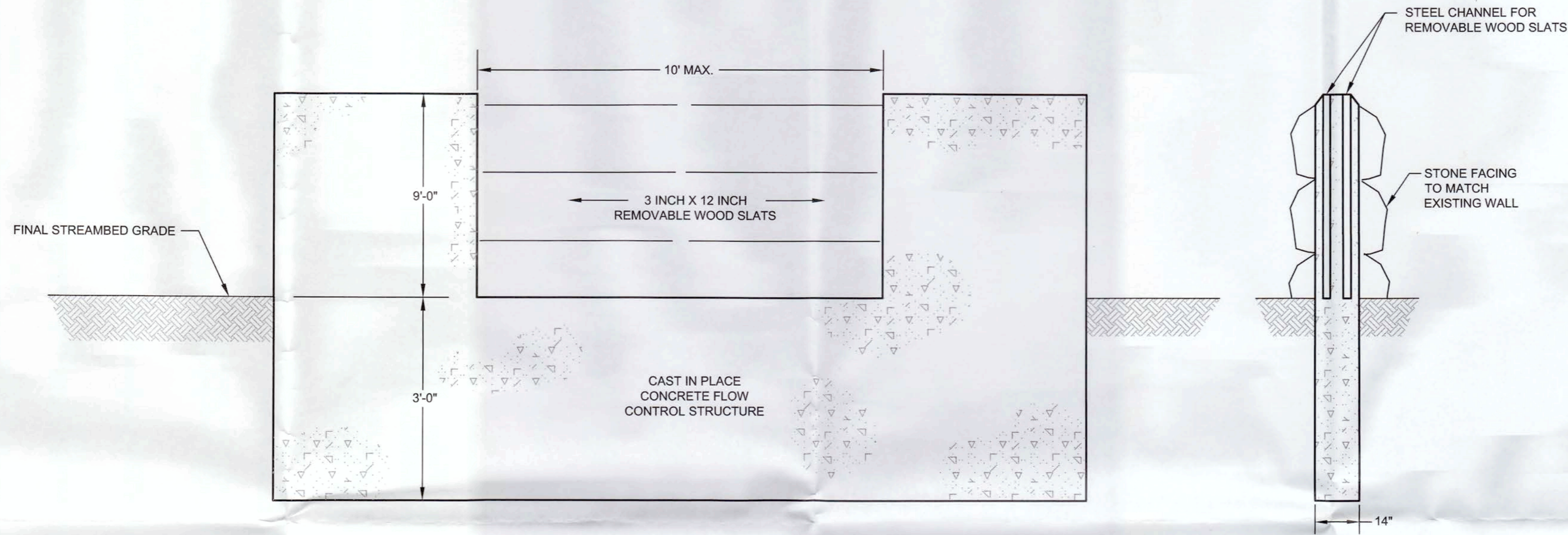

ELEVATION

SECTION

NOTE:
IF BEDROCK OR BOULDERS ARE
ENCOUNTERED DURING EXCAVATION FOR
BELOW GRADE PORTION OF FLOW
CONTROL STRUCTURE, THE STRUCTURE
WILL BE ANCHORED INTO NATURAL
BEDROCK/BOULDER.

DETAIL: FLOW CONTROL STRUCTURE

SCALE: NOT TO SCALE

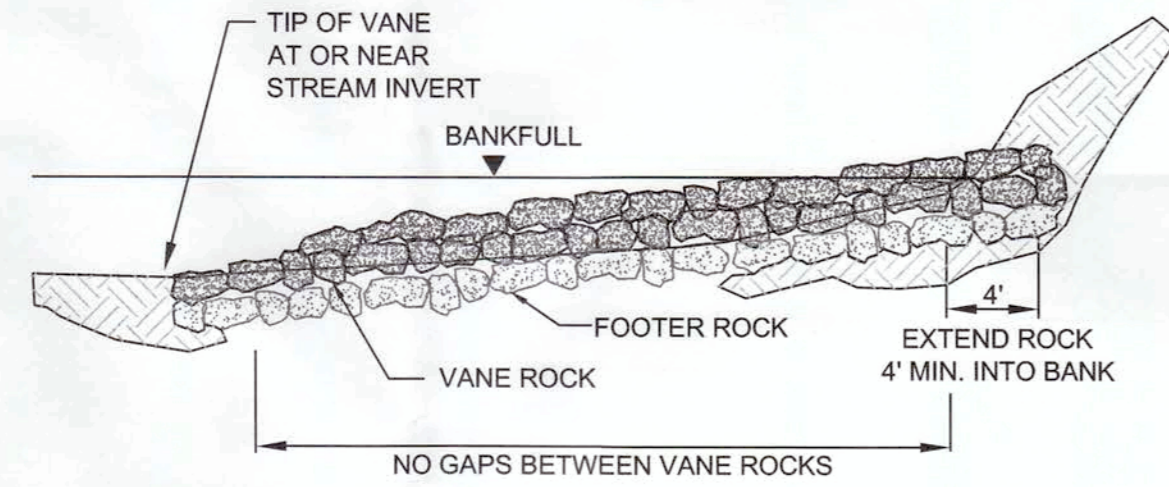

NOTES:
1. FOOTER ROCKS MUST BE PLACED BELOW PROPOSED GRADE.
2. PLACEMENT OF VANE ROCKS MUST BRIDGE SEAMS BETWEEN
FOOTER ROCKS.

PROFILE

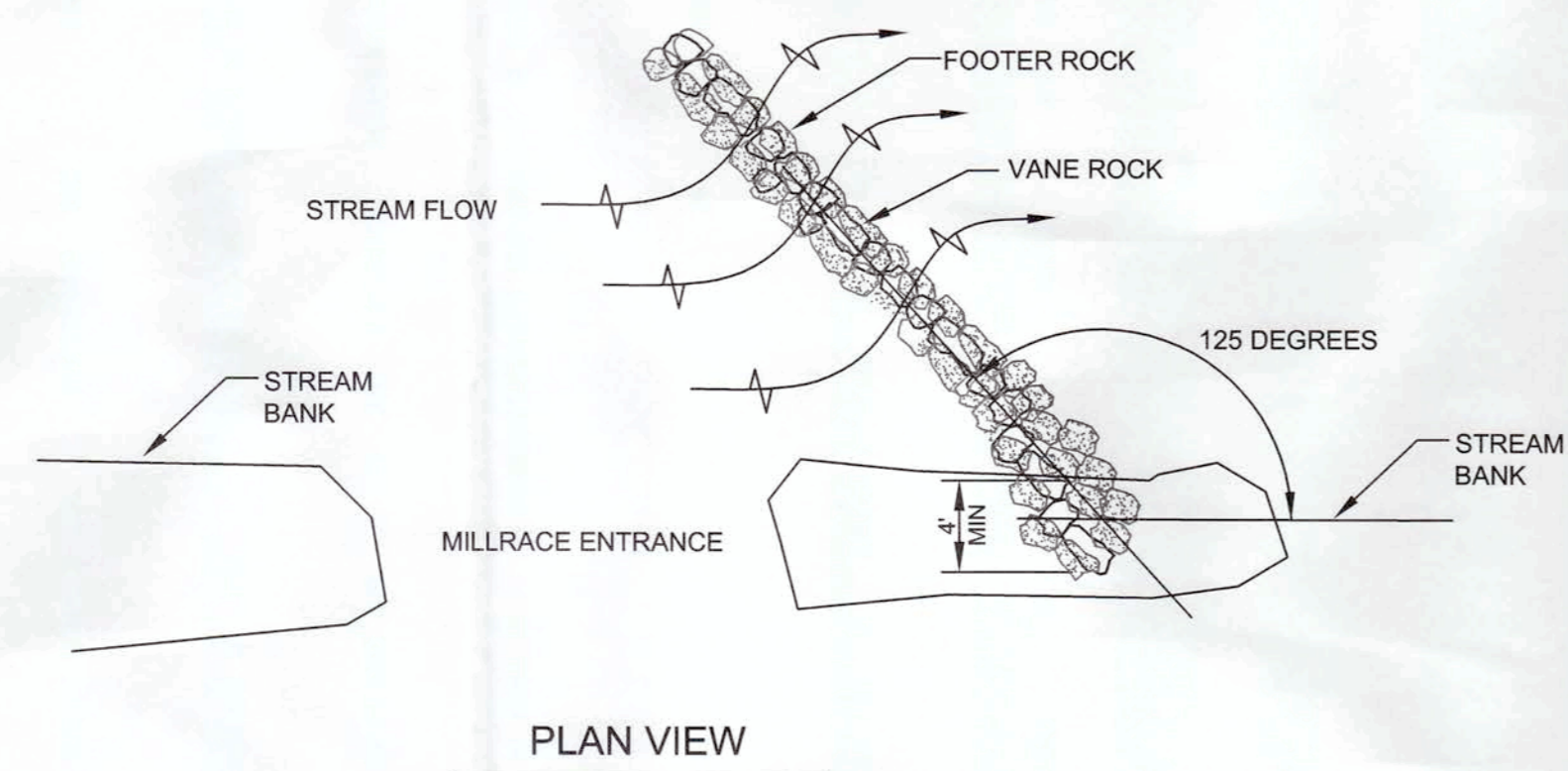

PLAN VIEW

DETAIL: ROCK VANE

SCALE: NOT TO SCALE

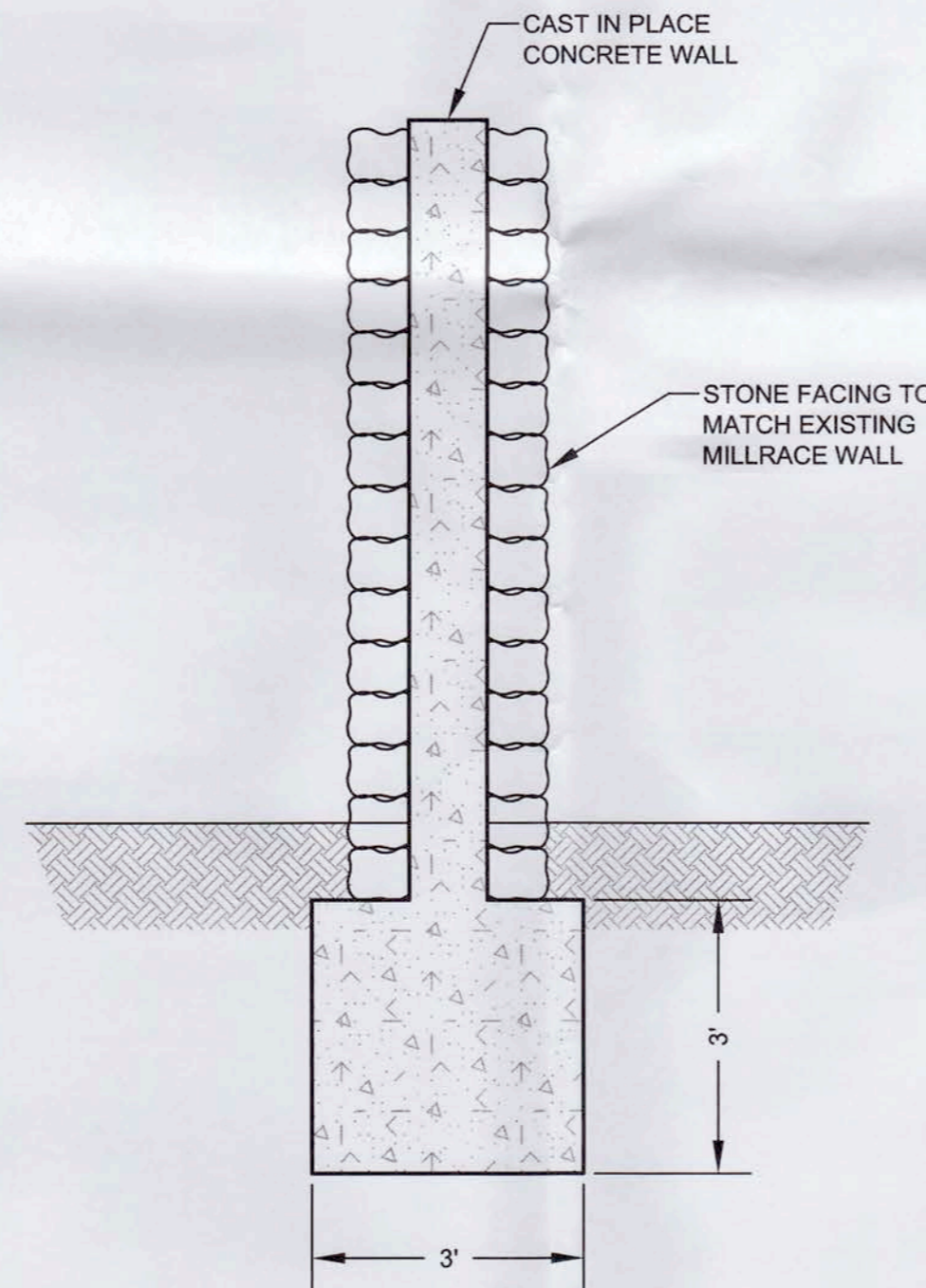

SECTION: TYPICAL WALL CROSS-SECTION

SCALE: NOT TO SCALE

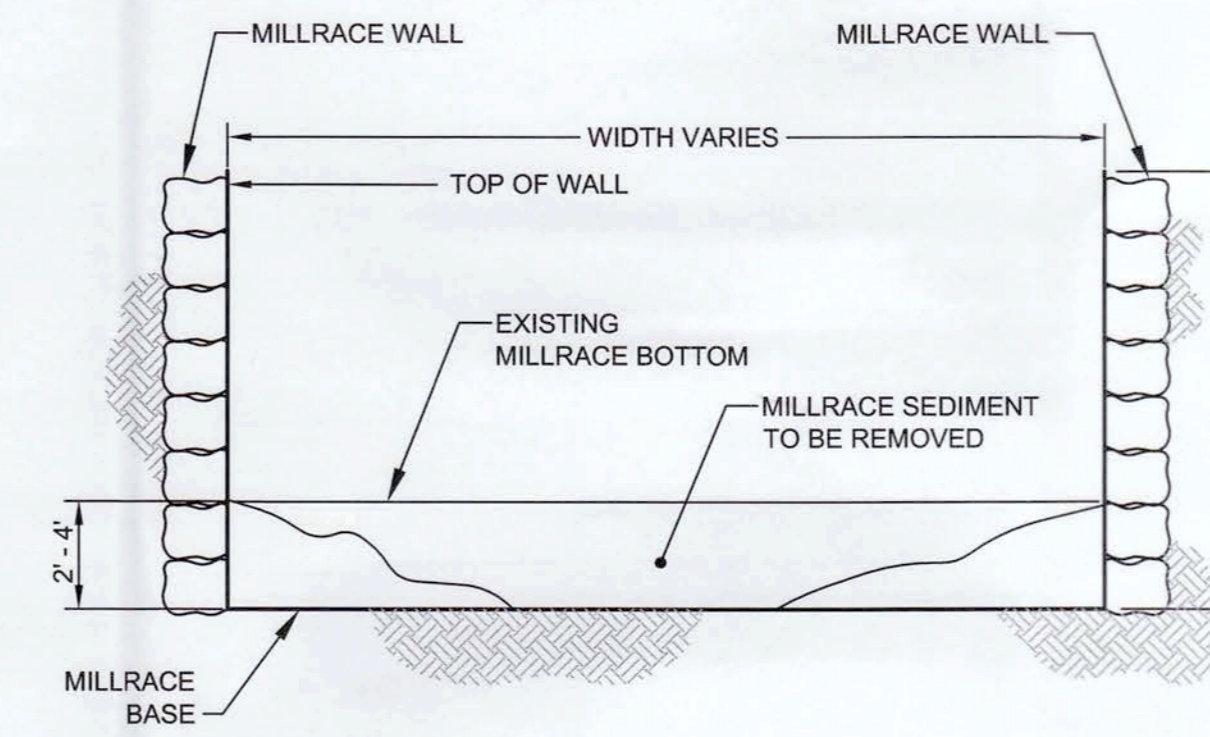

SECTION: TYPICAL MILLRACE CROSS-SECTION

SCALE: NOT TO SCALE

DUFFIELD ASSOCIATES
Consultants in the Geosciences

5400 LIMESTONE ROAD
WILMINGTON, DE 19808-1232
TEL. (302)239-6634
FAX (302)239-8485

OFFICES IN DELAWARE, MARYLAND,
PENNSYLVANIA AND NEW JERSEY
E-MAIL: DUFFIELD@DUFFINET.COM

CHECKED BY:	JFC	FILE NAME:	D-5980PD-05&6-R0
DESIGNED BY:	TAT	DRAWN BY:	JE
CHECKED BY DATE:			
DESIGNED BY DATE:			
DRAWN BY DATE:			
NO.			

Hagley
MUSEUM AND LIBRARY

MILLRACE RESTORATION DETAILS
HAGLEY MUSEUM & LIBRARY
**RESTORATION OF THE ELEUTHERIAN
MILLS DAM AND ADJACENT MILLRACE**
WILMINGTON-NEW CASTLE COUNTY-DELAWARE

DATE: 19 FEBRUARY 2009
SCALE: AS SHOWN
PROJECT NO. 5980.PD
SHEET: 6 OF 6

ISSUED FOR PERMIT

GENERAL NOTES:

1. THE PURPOSE OF THIS PLAN IS TO PROVIDE FOR EROSION & SEDIMENT CONTROLS AND GRADING FOR DISPOSAL OF MILLRACE SEDIMENTS.
2. THIS SKETCH IS ADAPTED FROM A DRAWING TITLED "LINES AND GRADES PLAN, ELEUTHERIAN MILLS, HAGLEY FOUNDATION" PREPARED BY VANDEMARK & LYNCH, INC. AND DATED AUGUST 24, 1998.
3. PART OF THIS SITE LIES WITHIN A FLOODPLAIN, PER FEDERAL EMERGENCY MANAGEMENT AGENCY (FEMA) FLOOD INSURANCE RATE MAP (FIRM) COMMUNITY MAP NO. 10003C0065J, REVISED JANUARY 17, 2007. NO DISTURBANCE IN OR WITHIN 100 FEET OF THE FLOODPLAIN IS PROPOSED BY THIS APPLICATION.
4. NO WETLANDS WERE OBSERVED IN THE AREA OF DISTURBANCE, PER A LETTER OF NO FINDINGS DATED AUGUST 21, 2008 BY DUFFIELD ASSOCIATES, INC.
5. NO PART OF THIS SITE LIES WITHIN A WATER RESOURCE PROTECTION AREA (WRPA), PER "WATER RESOURCE PROTECTION AREAS FOR CITY OF NEWARK, CITY OF WILMINGTON, NEW CASTLE COUNTY, DELAWARE," MAP 1 OF 3, REVISED FEBRUARY 2006.
6. CRITICAL NATURAL RESOURCE AREAS EXIST ON THE SITE IN THE FORM OF EXISTING FOREST. NO CRITICAL NATURAL AREAS ARE PROPOSED TO BE DISTURBED BY THIS APPLICATION.
7. CONTRACTOR SHALL PRESERVE ALL TREES ON SITE EXCEPT WHERE NECESSARY TO CONSTRUCT SEDIMENT AND EROSION CONTROLS AND TO PERFORM PROPOSED GRADING.
8. STORMWATER MANAGEMENT REQUIREMENTS ARE REQUESTED TO BE WAIVED IN ACCORDANCE WITH DELAWARE SEDIMENT AND STORMWATER REGULATIONS SECTION 3.2.1.1.

STANDARD PLAN NOTES:

1. DRAINAGE, EROSION AND SEDIMENT CONTROL AND STORMWATER MANAGEMENT SHALL BE IN ACCORDANCE WITH THE DELAWARE SEDIMENT AND STORMWATER REGULATIONS, AS AMENDED, AND THE NEW CASTLE COUNTY DRAINAGE CODE.
2. REVIEW AND APPROVAL OF THE STANDARD PLAN SUBMISSION SHALL NOT RELIEVE THE CONTRACTOR/PROPERTY OWNER FROM HIS OR HER RESPONSIBILITIES FOR COMPLIANCE WITH THE SEDIMENT AND STORMWATER REGULATIONS, AS AMENDED, NOR SHALL IT RELIEVE THE CONTRACTOR/PROPERTY OWNER FROM ERRORS OR OMISSIONS ON THE APPROVED PLAN.
3. THE APPLICANT SHALL NOTIFY NEW CASTLE COUNTY AT LEAST 48 HOURS PRIOR TO BEGINNING CONSTRUCTION.
4. ACREAGE OF DISTURBED AREA: 0.60 ACRES. LIMITS OF DISTURBANCE MUST BE DELINEATED IN THE FIELD.
5. INITIAL EARTH DISTURBANCE SHALL BE LIMITED TO THOSE AREAS NECESSARY TO INSTALL SEDIMENT AND EROSION CONTROL MEASURES.
6. OWNER/DEVELOPER IS NOT THE SAME OWNER/DEVELOPER OF TWO OR MORE CONTIGUOUS LOTS BEING DEVELOPED.
7. GRADING SHALL NOT IMPAIR SURFACE DRAINAGE, CREATE AN EROSION HAZARD OR CREATE A SOURCE OF SEDIMENT TO ANY ADJACENT WATERCOURSE OR PROPERTY OWNER.
8. ANY SEDIMENT TRANSPORTED OFF-SITE TO ROADS OR RIGHTS OF WAY INCLUDING DITCHES SHALL BE REMOVED IMMEDIATELY. ANY DAMAGE TO ROADS OR DITCHES SHALL BE REPAIRED AND STABILIZED TO ORIGINAL CONDITION.
9. ALL DISTURBED SOIL SURFACES, INCLUDING STOCKPILES AND PERIMETER SEDIMENT CONTROLS ARE SUBJECT TO EROSION AND SHALL BE STABILIZED EITHER TEMPORARILY OR PERMANENTLY WITHIN FOURTEEN (14) DAYS OF INACTIVITY.
10. EROSION AND SEDIMENT CONTROL MEASURES SHALL BE INSPECTED PERIODICALLY AND AFTER EACH RAINFALL. MAINTENANCE MUST BE PERFORMED AFTER EACH INSPECTION AS NECESSARY.
11. EROSION AND SEDIMENT CONTROL PRACTICES SHALL COMPLY WITH THE MOST RECENT COPY OF THE DELAWARE EROSION AND SEDIMENT CONTROL HANDBOOK.
12. IF THE APPROVED PLAN IS NOT SUFFICIENT TO ADDRESS EROSION AND SEDIMENT CONTROL, ADDITIONAL SEDIMENT AND STORMWATER MANAGEMENT PRACTICES MAY BE REQUIRED AND THE PLAN REQUIRED TO BE MODIFIED, AS DEEMED NECESSARY BY THE NEW CASTLE COUNTY DEPARTMENT OF LAND USE.

SEQUENCE OF CONSTRUCTION FOR DISPOSAL & STAGING AREAS:

- PHASE 1
1. INSTALL PERIMETER EROSION AND SEDIMENT CONTROLS. A GEOTEXTILE DEWATERING BAG SHALL BE ON SITE TO DEWATER SUMP AREAS AFTER STORM EVENTS, IF NECESSARY.
 2. STRIP AND STOCKPILE TOPSOIL FOR REUSE.
 3. EXCAVATE SEDIMENT DISPOSAL PIT AND PLACE EXCAVATED MATERIAL IN TEMPORARY SOIL STOCKPILE. CONSTRUCT TEMPORARY BERM.
 4. INSTALL TEMPORARY STABILIZATION AND MULCHING TO TEMPORARY SOIL STOCKPILES AND BERMS WITHIN 14 CALENDARY DAYS OF DISTURBANCE. PERFORM SLOPE TREATMENT BY TRACKING EQUIPMENT UP AND DOWN STOCKPILE SLOPES.
 5. BACKFILL SEDIMENT DISPOSAL PIT WITH SEDIMENTS FROM RACEWAY SEDIMENT REMOVAL.
 6. PLACE TEMPORARY SOIL STOCKPILE MATERIAL OVER TOP OF BACKFILLED SEDIMENTS. INSTALL TEMPORARY STABILIZATION AND MULCHING TO DISTURBED AREAS WITHIN 14 CALENDARY DAYS OF DISTURBANCE. PERFORM SLOPE TREATMENT BY TRACKING EQUIPMENT UP AND DOWN SLOPES.
- PHASE 2
7. STRIP AND STOCKPILE TOPSOIL FOR REUSE.
 8. EXCAVATE SEDIMENT DISPOSAL PIT AND PLACE EXCAVATED MATERIAL IN TEMPORARY SOIL STOCKPILE OVER TOP OF PHASE 1 MATERIAL. CONSTRUCT TEMPORARY BERM.
 9. REPEAT SEPS 4 THROUGH 6 FOR PHASE 2 AREAS.
- PHASE 3
10. REPEAT SEPS 7 THROUGH 9 FOR PHASE 3 AREAS, PLACING MATERIAL OVER TOP OF PHASE 2 SEDIMENTS.
- FINAL GRADING
11. PLACE MINIMUM 4 INCHES OF TOPSOIL OVER PREVIOUSLY DISTURBED AREAS. GRADE TO DRAIN. MINIMUM SLOPES SHALL BE 5:1 SLOPE. MINIMUM SLOPES SHALL BE 20:1 SLOPE.
 12. INSTALL PERMANENT VEGETATIVE STABILIZATION AND MULCHING. ANCHOR MULCHING BY TRACKING APPROVED MULCH BINDERS.
 13. AFTER PERMANENT VEGETATION ACHIEVES A DENSE AND VIGOROUS COVER, REMOVE PERIMETER EROSION AND SEDIMENT CONTROLS.

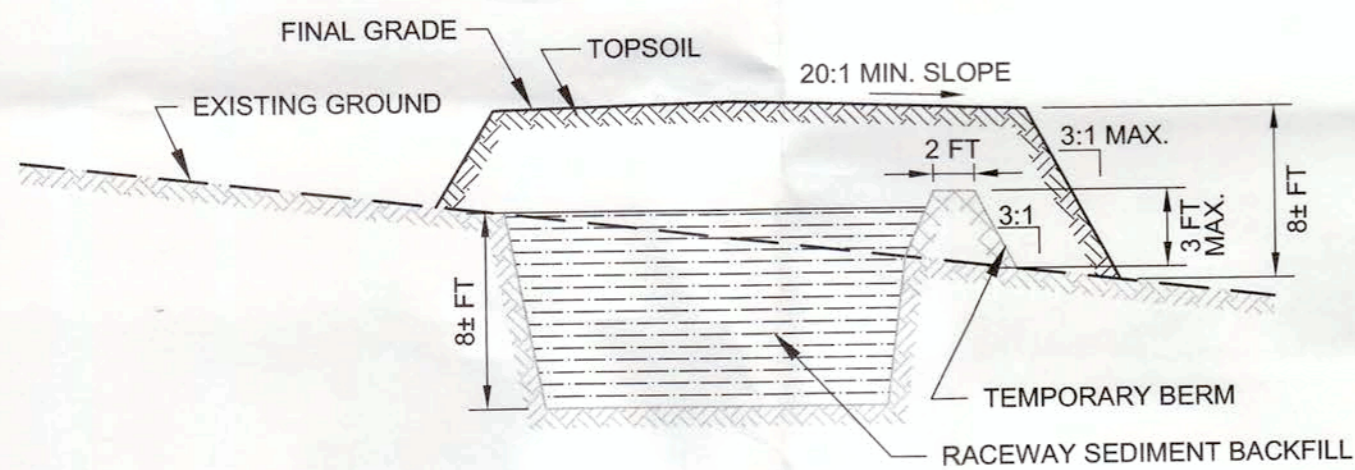

DETAIL: SEDIMENT DISPOSAL PIT AND TOPSOIL BERM (TYPICAL)

SCALE: NOT TO SCALE

LEGEND:

- - - - - PROPERTY LINE
- - - - - BUILDING RESTRICTION LINE
- - - - - EXISTING CONTOUR LINE
- - - - - PROPOSED CONTOUR LINE
- - - - - EXISTING TREELINE
- - - - - EXISTING BUILDING
- - - - - LIMIT OF CONSTRUCTION
- - - - - SILT FENCE
- - - - - TEMPORARY BERM
- (GB) - GEOTEXTILE DEWATERING BAG

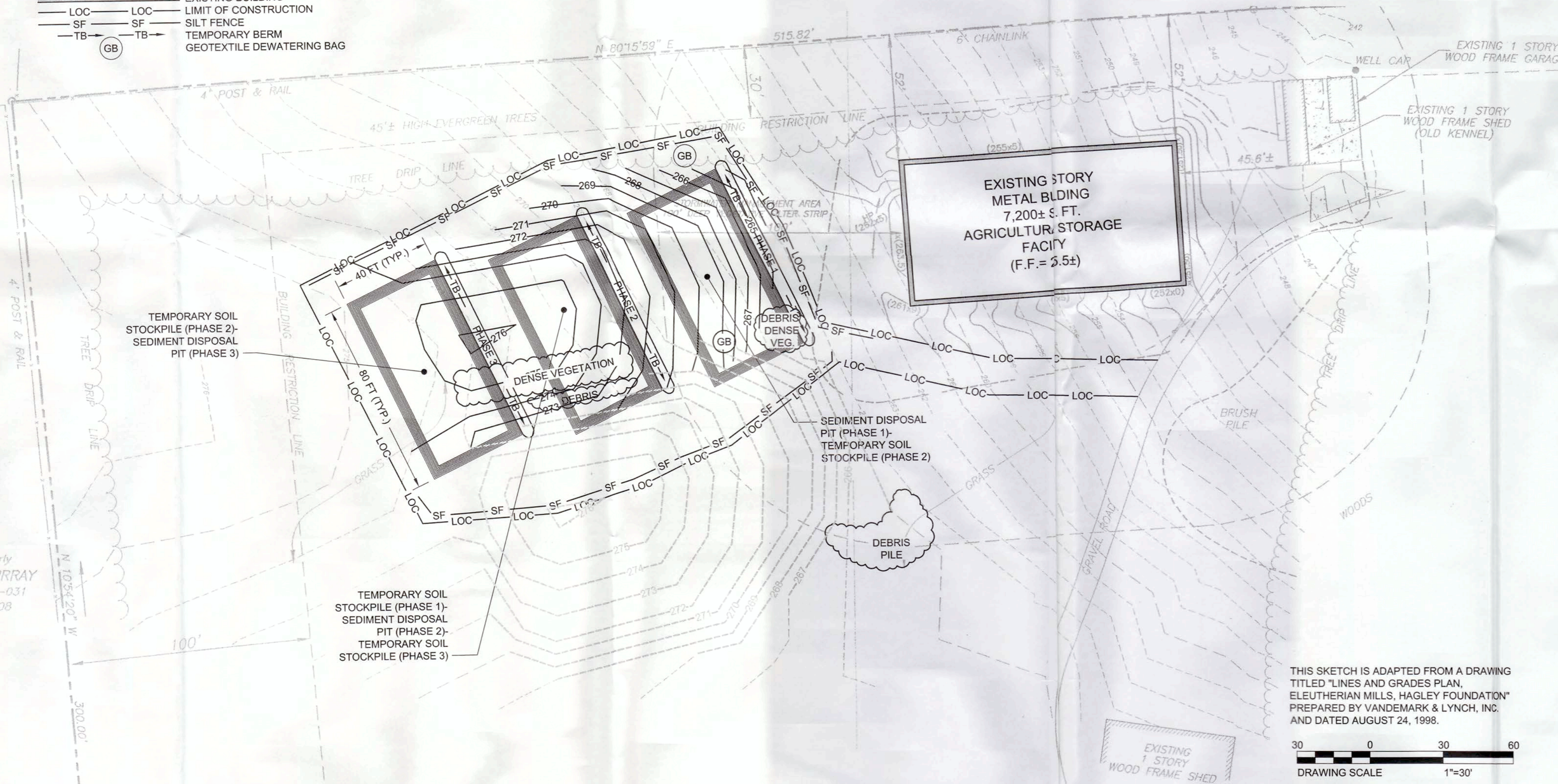

DATA COLUMN:

1. NCC APPLICATION NO.:
2. TAX PARCEL NO.: 07-024.00-028
3. OWNER: ELEUTHERIAN MILLS - HAGLEY FOUNDATION
BARLEY MILL ROAD
WILMINGTON, DE 19807
4. SOURCE OF TITLE: DEED BOOK: F97 PAGE: 91
5. ZONING DISTRICT: SUBURBAN ESTATE (SE)
6. MICROFILM NUMBER: 013776
7. SITE GROSS AREA: 21.8 ± AC
8. DISTURBED AREA: 0.60 ± AC
9. NET VOLUME: NET CUT: 0 ± CY
NET FILL: 1300 ± CY

CERTIFICATION OF ACCURACY

I, COLIN M. KRAUCUNAS, HEREBY CERTIFY THAT I AM A REGISTERED PROFESSIONAL ENGINEER WITH A BACKGROUND IN CIVIL ENGINEERING IN THE STATE OF DELAWARE AND THAT THE INFORMATION ON THIS PLAN IS TRUE AND CORRECT TO THE ACCURACY REQUIRED BY ACCEPTED SURVEYING STANDARDS AND PRACTICES AND BY THE NEW CASTLE COUNTY UNIFIED DEVELOPMENT CODE.

DATE: COLIN M. KRAUCUNAS, P.E.
DELAWARE #14308

CERTIFICATION OF OWNERSHIP

I, _____, HEREBY CERTIFY THAT LAND CLEARING, CONSTRUCTION AND DEVELOPMENT SHALL BE PURSUANT TO THE APPROVED PLAN; THAT RESPONSIBLE PERSONNEL INVOLVED WILL HAVE A CERTIFICATE OF TRAINING FROM DNREC (BLUE CARD HOLDER); AND THAT DNREC AND NEW CASTLE COUNTY PERSONNEL SHALL HAVE THE RIGHT TO CONDUCT ON-SITE INSPECTIONS. LAND DISTURBING ACTIVITIES WILL BE IN COMPLIANCE WITH APPLICABLE CODES AND REGULATIONS GOVERNING LAND DISTURBING ACTIVITIES IN NEW CASTLE COUNTY.

DATE: ELEUTHERIAN MILLS - HAGLEY FOUNDATION

THIS SKETCH IS ADAPTED FROM A DRAWING TITLED "LINES AND GRADES PLAN, ELEUTHERIAN MILLS, HAGLEY FOUNDATION" PREPARED BY VANDEMARK & LYNCH, INC. AND DATED AUGUST 24, 1998.

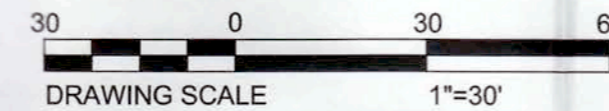

DUFFIELD ASSOCIATES
Consultants in the Geosciences

5400 LIMESTONE ROAD
WILMINGTON, DE 19808-1232
TEL: (302) 239-8484
FAX: (302) 239-8485

OFFICES IN DELAWARE, MARYLAND, PENNSYLVANIA AND NEW JERSEY

E-MAIL: DUFFIELD@DUFFIELD.COM

CHECKED BY:	JFC	FILE NAME:	DS9800P-ES-80
DESIGNED BY:	TAT	DRAWN BY:	GAZ
CLIENT BY:	DATE		
REVISION			
No.			

Hagley
MUSEUM AND LIBRARY

SEDIMENT DISPOSAL LOCATION PLAN
GRADING AND EROSION & SEDIMENT CONTROL

RESTORATION OF THE ELEUTHERIAN
MILLS DAM AND ADJACENT MILLRACE
WILMINGTON ~ NEW CASTLE COUNTY ~ DELAWARE

DATE: 19 FEBRUARY 2009
SCALE: 1" = 30'
PROJECT NO. 5980.PD
SHEET: ES1 OF ES3

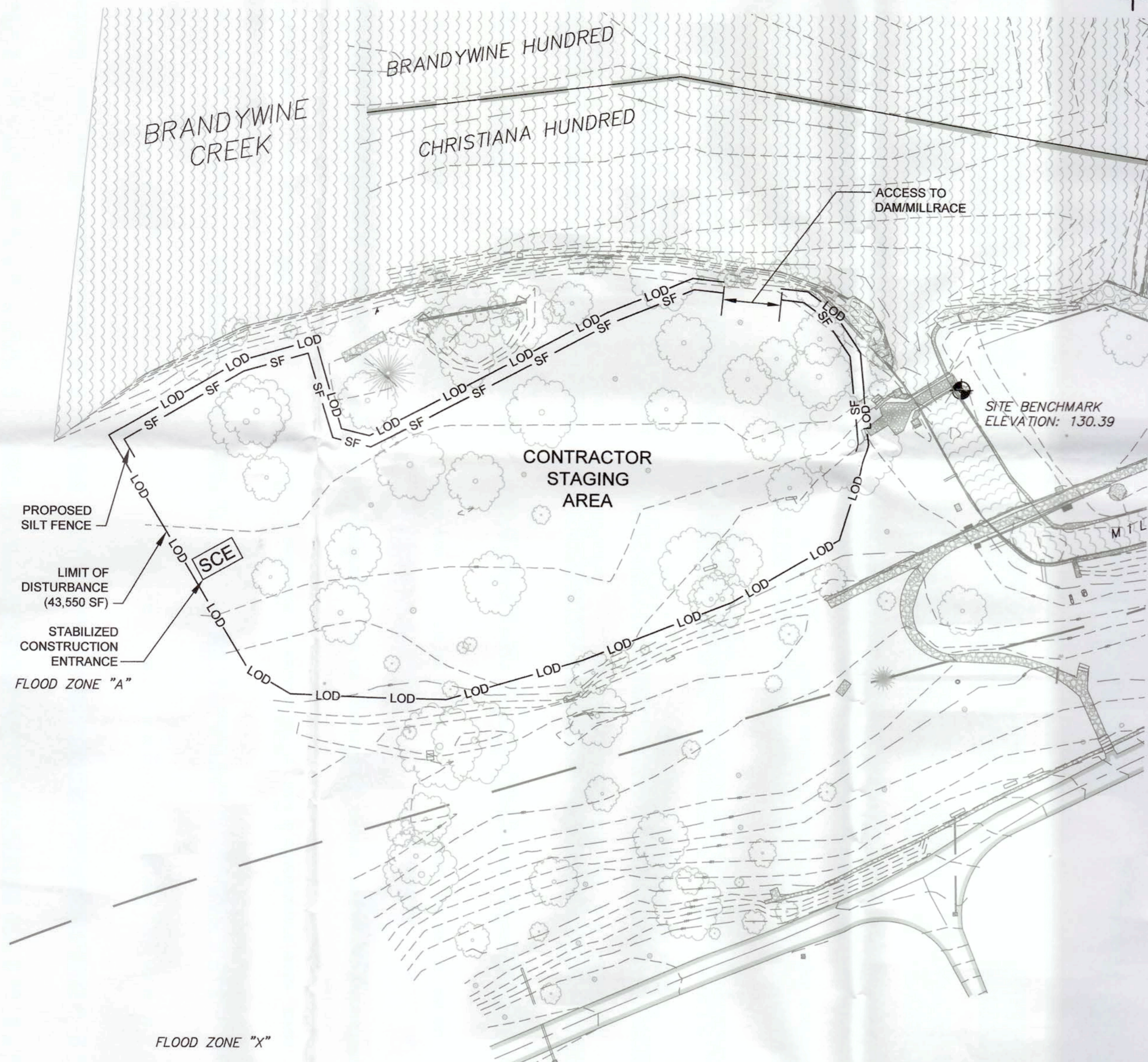

EROSION AND SEDIMENT CONTROL LAYOUT FOR CONTRACTOR STAGING AREA
SCALE: 1" = 40'



STAGING AREA LAYOUT
SCALE: 1" = 400' +/-



LEGEND

- EVERGREEN TREE
- DECIDUOUS TREE
- SHRUB
- SIGN
- CATCH BASIN
- MANHOLE
- SPOT ELEVATION
- TOP OF WALL SPOT ELEVATION
- BOTTOM OF WALL SPOT ELEVATION
- FLOODPLAIN LINE
- STORM PIPE
- CONCRETE
- PAVEMENT
- STONE
- WATER
- LIMIT OF DISTURBANCE
- SILT FENCE

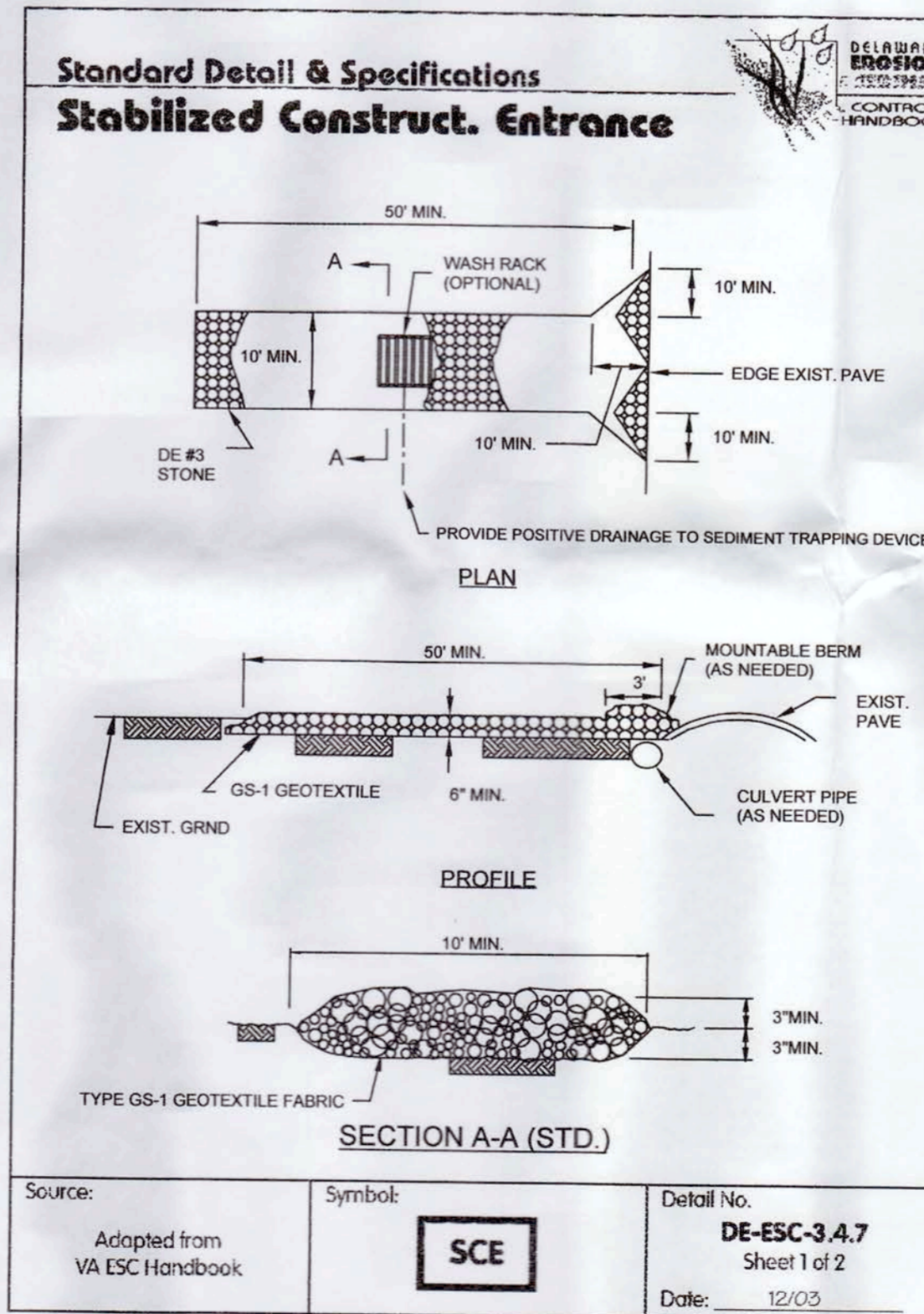

DETAIL: STABILIZED CONSTRUCTION ENTRANCE
SCALE: NOT TO SCALE

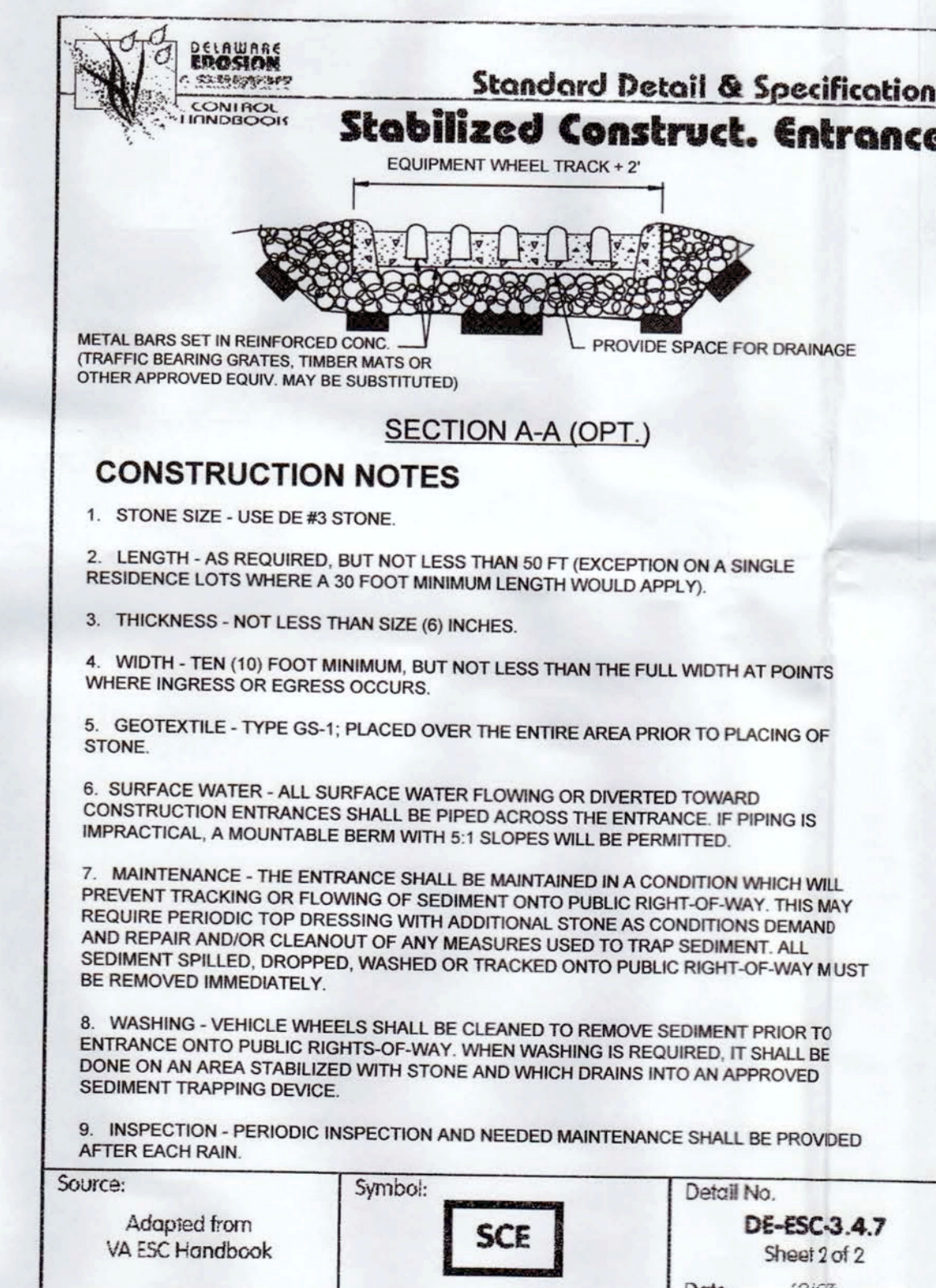

CONTRACTOR STAGING AREA PLAN
GRADING AND EROSION & SEDIMENT CONTROL
RESTORATION OF THE ELEUTHERIAN
MILLS DAM AND ADJACENT MILLRACE
WILMINGTON ~ NEW CASTLE COUNTY ~ DELAWARE

DATE: 19 FEBRUARY 2009
 SCALE: 1" = 40'
 PROJECT NO. 5980.PD
 SHEET: ES2 OF ES3

DUFFIELD ASSOCIATES
Consultants in the Geosciences
 5400 LIMESTONE ROAD
 WILMINGTON, DE 19808-1232
 TEL. (302)259-6634
 FAX (302)259-8485
 OFFICES IN DELAWARE, MARYLAND, PENNSYLVANIA AND NEW JERSEY
 E-MAIL: DUFFIELD@DUFFIELD.COM

CHECKED BY:	JFC	FILE NAME:	D5980PD-ES-RO
DESIGNED BY:	TAT	DRAWN BY:	GAZ
CHECK BY:	DATE	NO.	REVISION



ISSUED FOR PERMIT

